

# MMU Weekly Report – WC 30/09/2424



# MMU Weekly Market Summary Report

## - Week Commencing 30 September 2024

**Weekly Volume by Market**

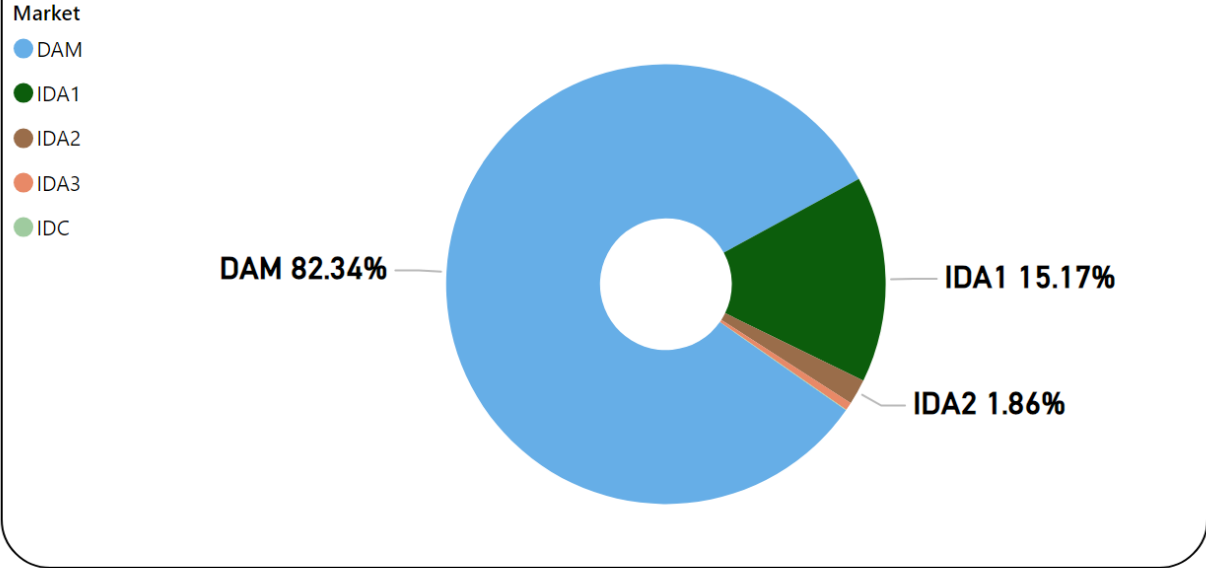

Source: SEMO PX

**Weekly Fuel Mix**

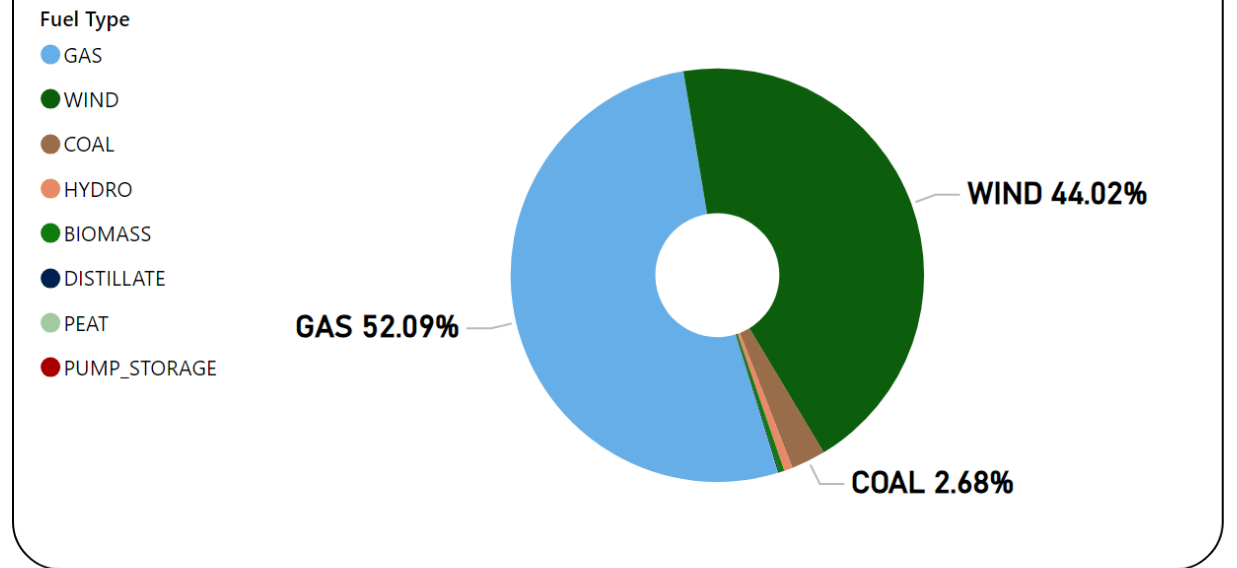

Source: SEMO PX

Summary Table

| Date              | Daily System Demand (MWh)* | Daily DAM Price (€/MWh)** | Daily Actual Wind (MWh)* | Daily Average Gas Price (p/th)*** | Daily Average Coal Price (€/t)*** | Daily Average Carbon Price (€/t)*** |
|-------------------|----------------------------|---------------------------|--------------------------|-----------------------------------|-----------------------------------|-------------------------------------|
| 30 September 2024 | 114,827.00                 | 110.28                    | 30,978.00                | 92.60                             | 119.00                            | 64.93                               |
| 01 October 2024   | 112,988.00                 | 124.88                    | 20,147.25                | 94.50                             | 117.90                            | 63.49                               |
| 02 October 2024   | 112,772.50                 | 132.38                    | 24,670.00                | 93.50                             | 116.10                            | 62.20                               |
| 03 October 2024   | 112,057.50                 | 109.43                    | 53,462.75                | 95.40                             | 117.00                            | 61.68                               |
| 04 October 2024   | 111,861.50                 | 97.64                     | 70,046.75                | 97.80                             | 122.05                            | 61.14                               |
| 05 October 2024   | 104,005.75                 | 82.59                     | 79,908.75                | 97.80                             | 122.05                            | 61.14                               |
| 06 October 2024   | 101,128.00                 | 105.38                    | 38,715.50                | 97.80                             | 122.05                            | 61.14                               |

Sources: \* EirGrid \*\* SEMO PX \*\*\* Oil Market Journal

# Weekly Day Ahead Market Summary - Week Commencing 30 September 2024

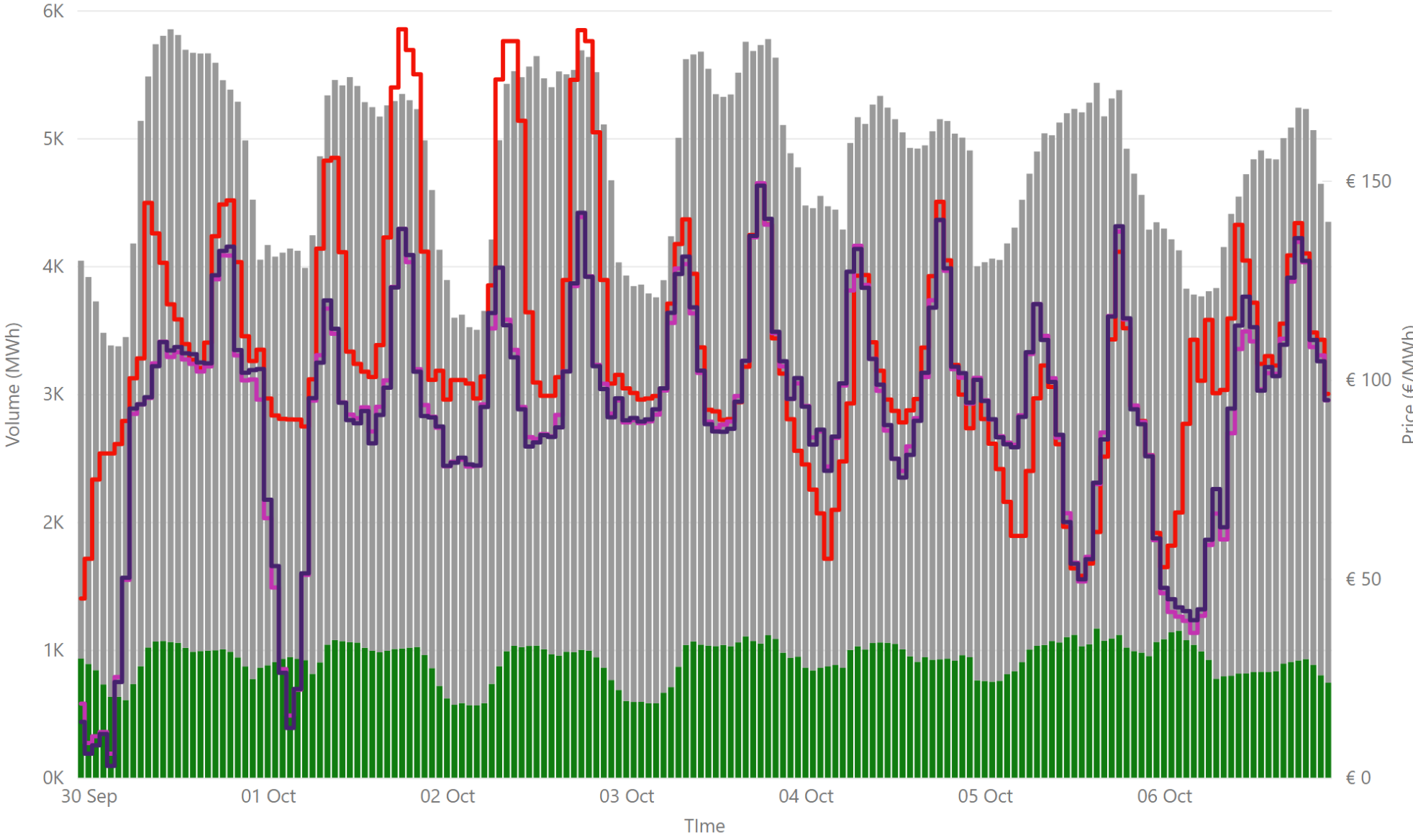

- € 107.06  
Weekly Average SEM DAM Price\*
- € 92.22  
Weekly Average GB EPEX Price\*\*
- € 92.56  
Weekly Average GB Nordpool Pri...
- € 88,271,254.75  
Weekly SEM DAM Market Value\*
- 809,598.20  
Weekly SEM DAM Volume MWh\*

Legend ● NI Volume\* ● ROI Volume\* ● SEM DAM Price\* ● GB EPEX DAM Price\*\* ● GB Nordpool DAM Price\*\*\*

Sources:  
\* SEMO PX  
\*\* EPEX  
\*\*\* Nordpool

# Weekly Intraday Auction 1 Summary - Week Commencing 30 September 2024

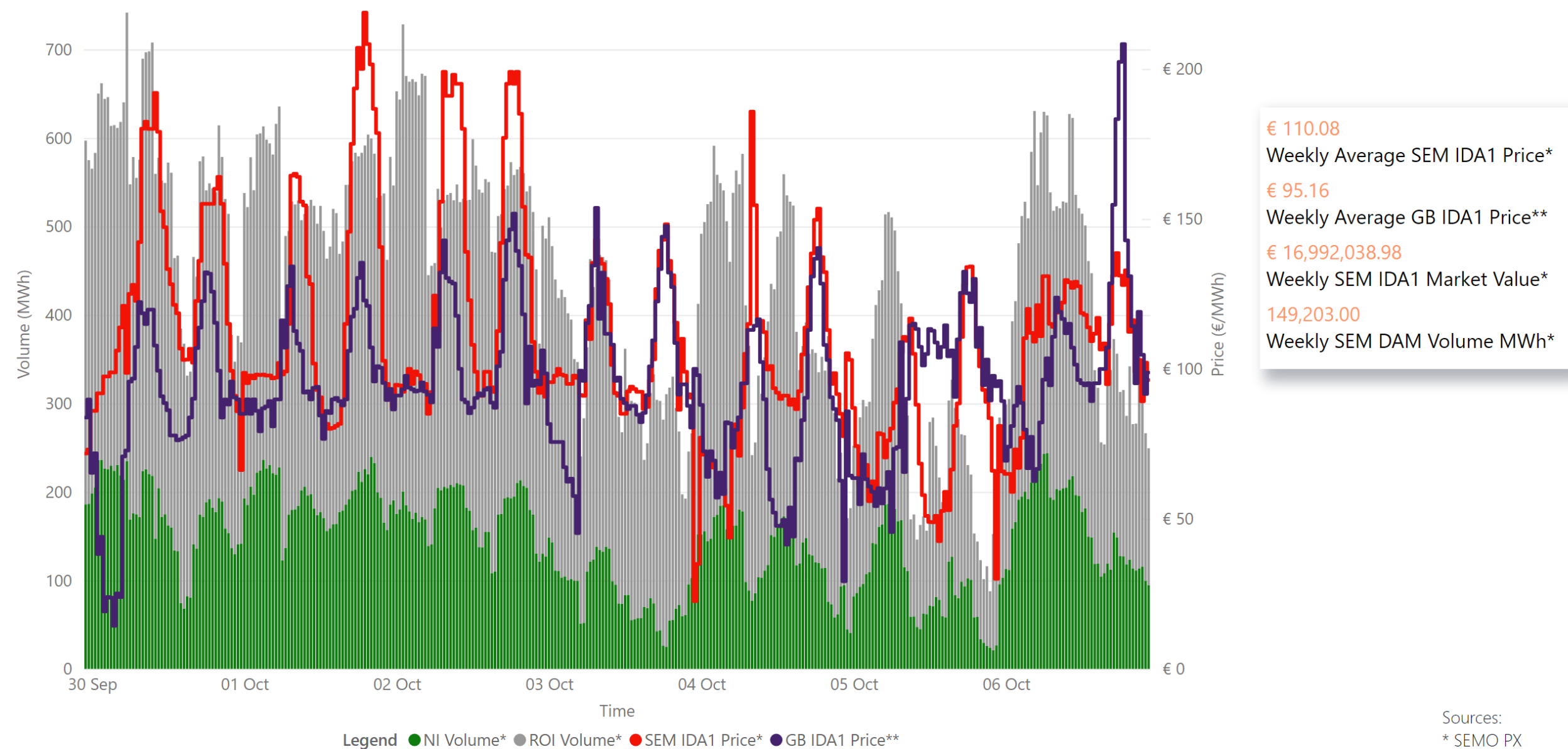

Sources:  
\* SEMO PX  
\*\* EPEX

# Weekly Intraday Auction 2 Summary - Week Commencing 30 September 2024

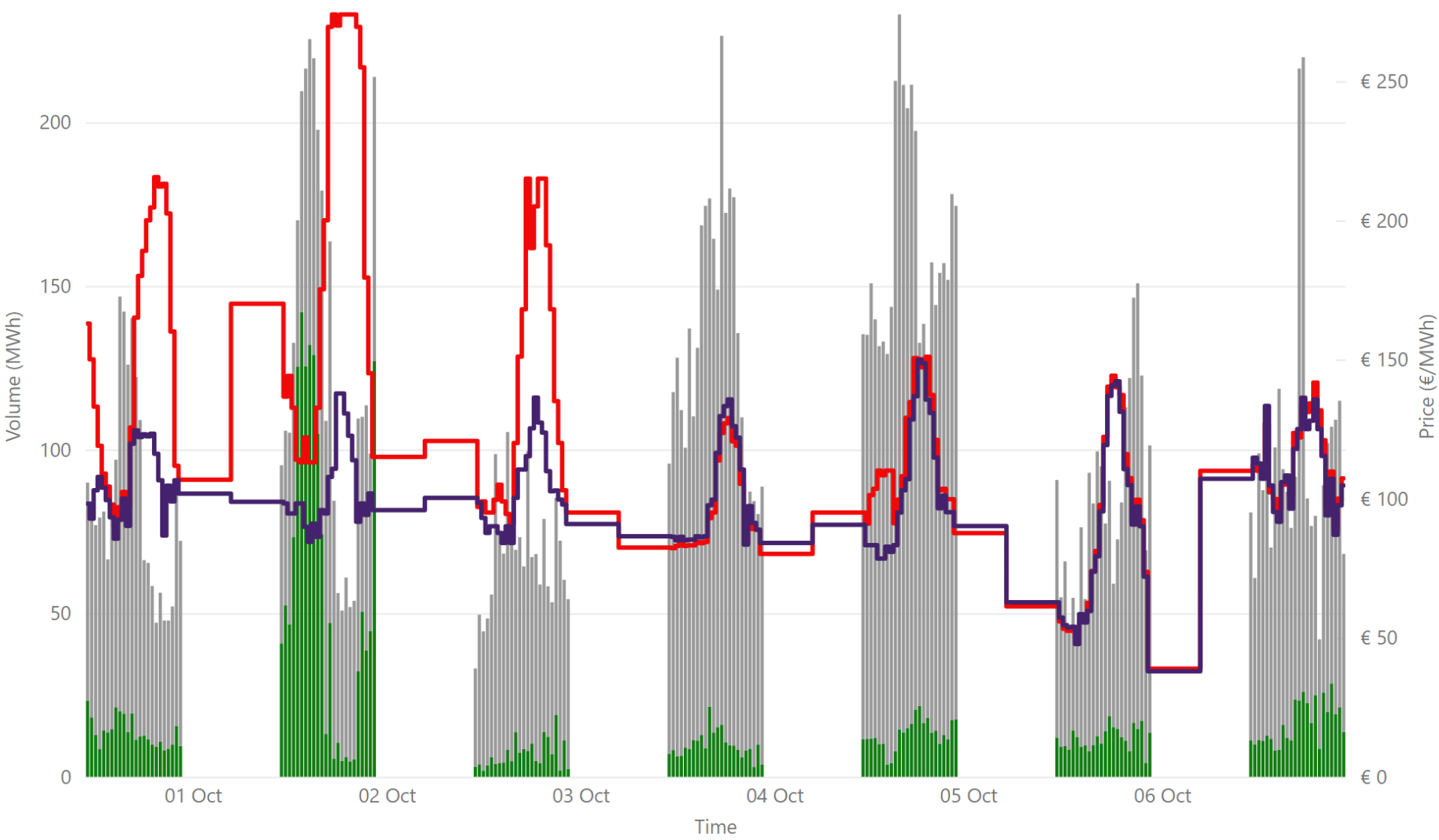

€ 126.15  
 Weekly Average SEM IDA2 Price\*  
€ 101.15  
 Weekly Average GB IDA2 Price\*\*  
€ 2,237,775.29  
 Weekly SEM IDA2 Market Value\*  
18,289.10  
 Weekly SEM IDA2 Volume MWh\*

Jurisdiction Volume ● NI Volume\* ● ROI Volume\* ● SEM IDA2 Price\* ● GB Price\*\*

Sources:  
 \* SEMO PX  
 \*\* EPEX

# Weekly Intraday Auction 3 Summary - Week Commencing 30 September 2024

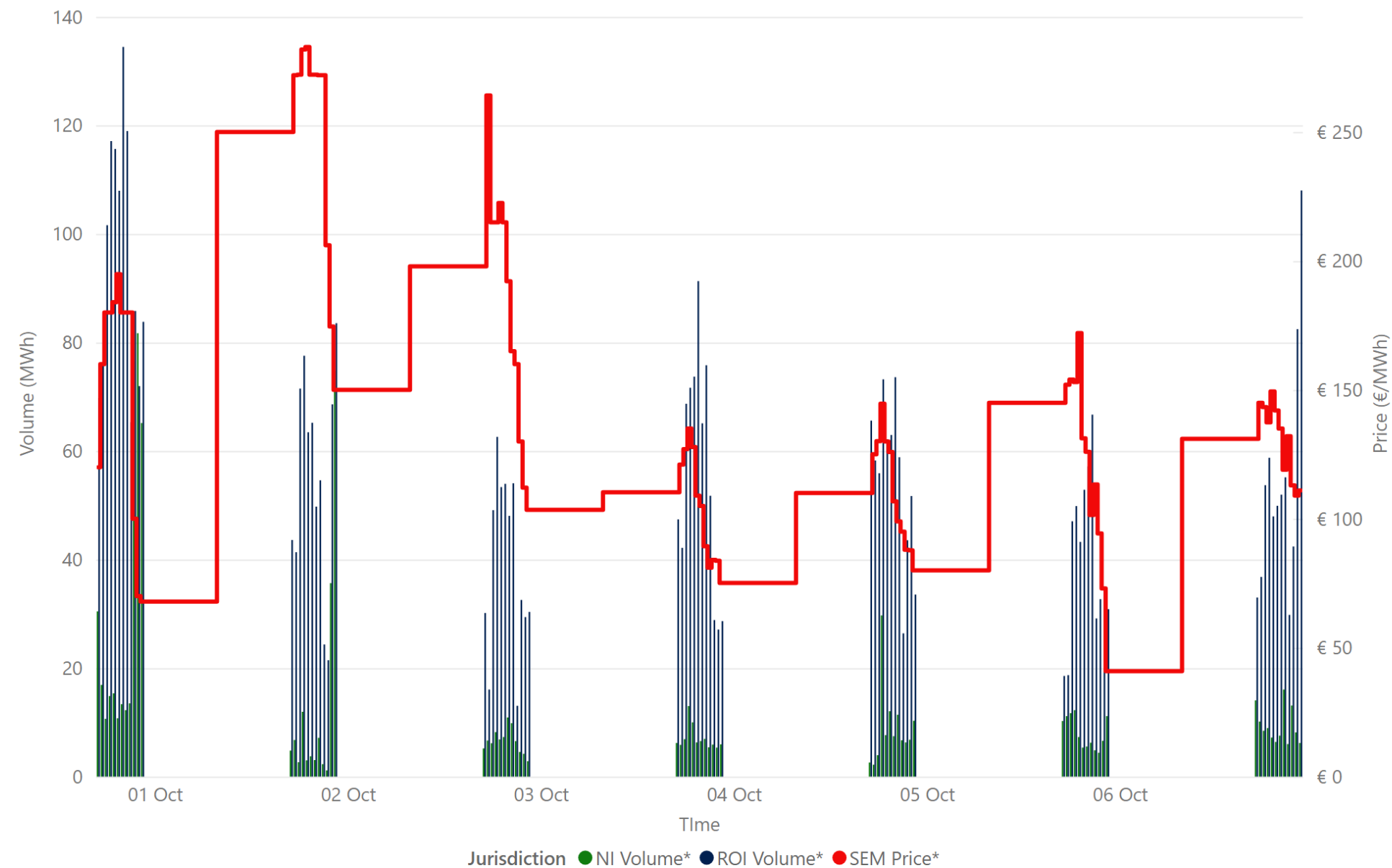

€ 149.54  
Weekly Average SEM IDA3 Price\*

€ 854,775.79  
Weekly SEM IDA3 Market Value\*

5,752.95  
Weekly SEM IDA3 Volume MWh\*

# Weekly Intraday Continuous Summary - Week Commencing 30 September 2024

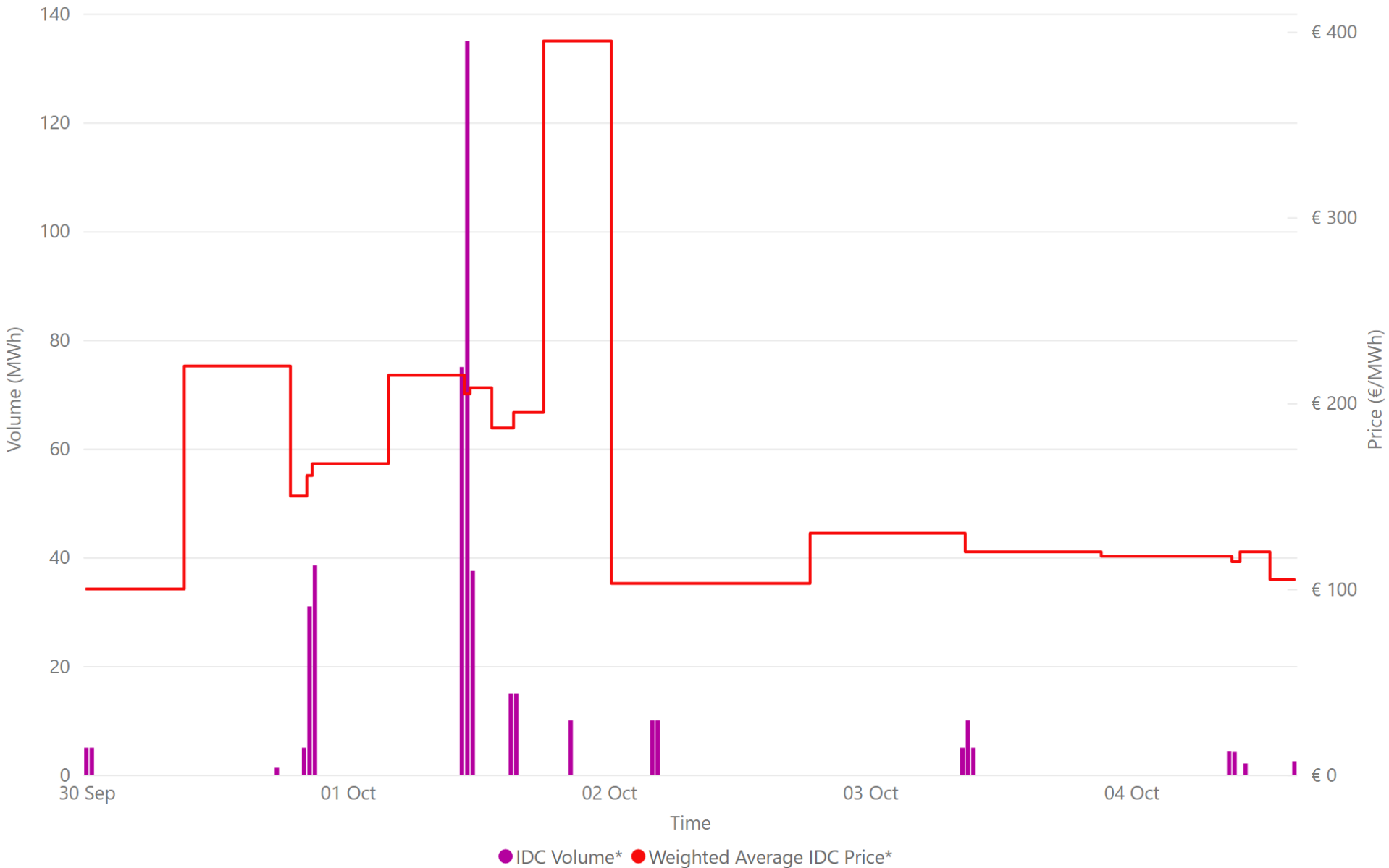

€ 158.90  
Weekly SEM IDC Average Price\*

€ 395.00  
Weekly SEM IDC Max Price\*

€ 100.00  
Weekly SEM IDC Min Price\*

426.40  
Weekly SEM IDC Volume MWh\*

# Weekly Balancing Market 5 Minute Summary - Week Commencing 30 September 2024

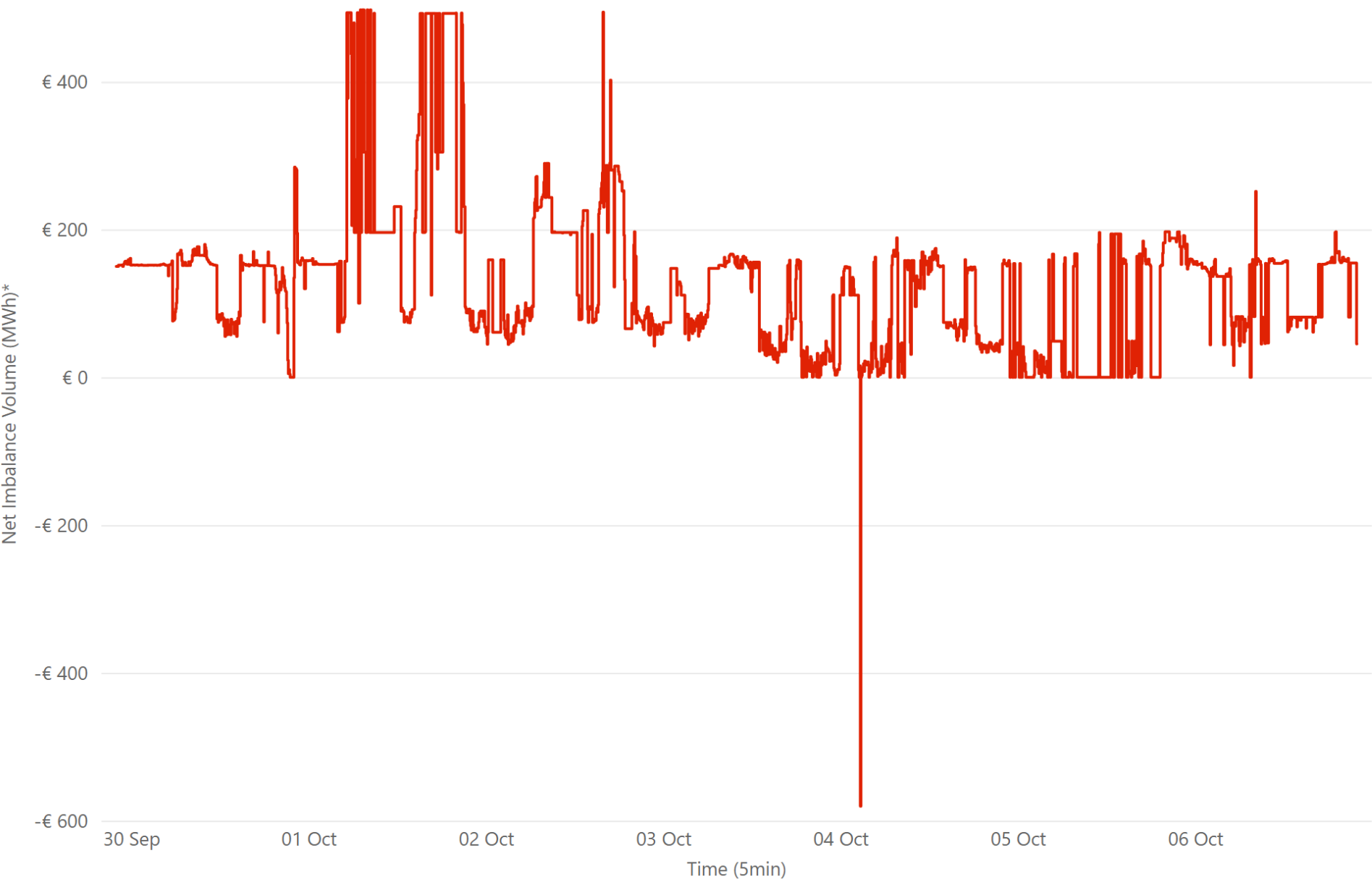

€ 126.63  
Ave 5min Imbalance Price\*  
-€ 580.54  
Min 5min Imbalance Price\*  
€ 497.32  
Max 5min Imbalance Price\*

Source: \* SEMO



# Weekly Balancing Market 30 Minute Summary - Week Commencing 30 September 2024

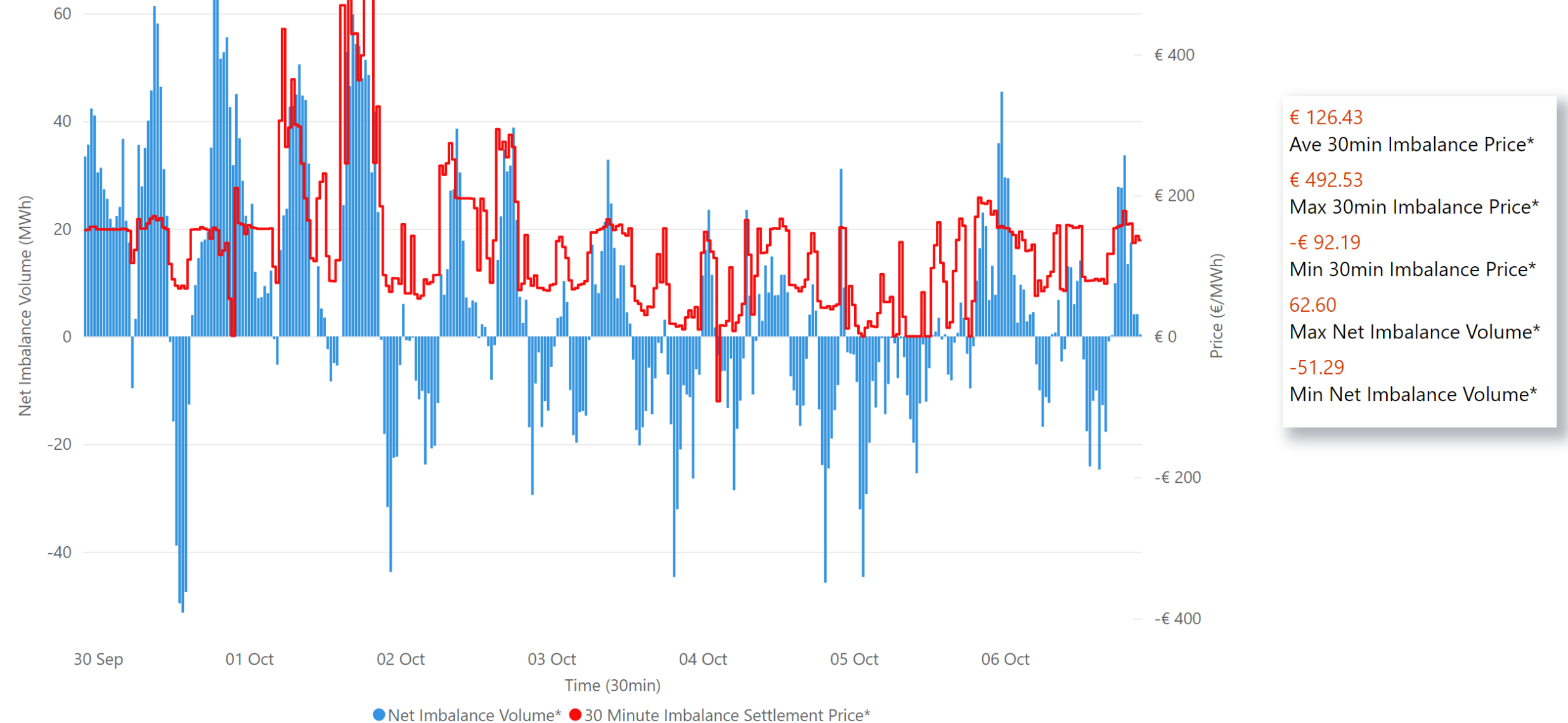

# Weekly Interconnection Summary - Week Commencing 30 September 2024

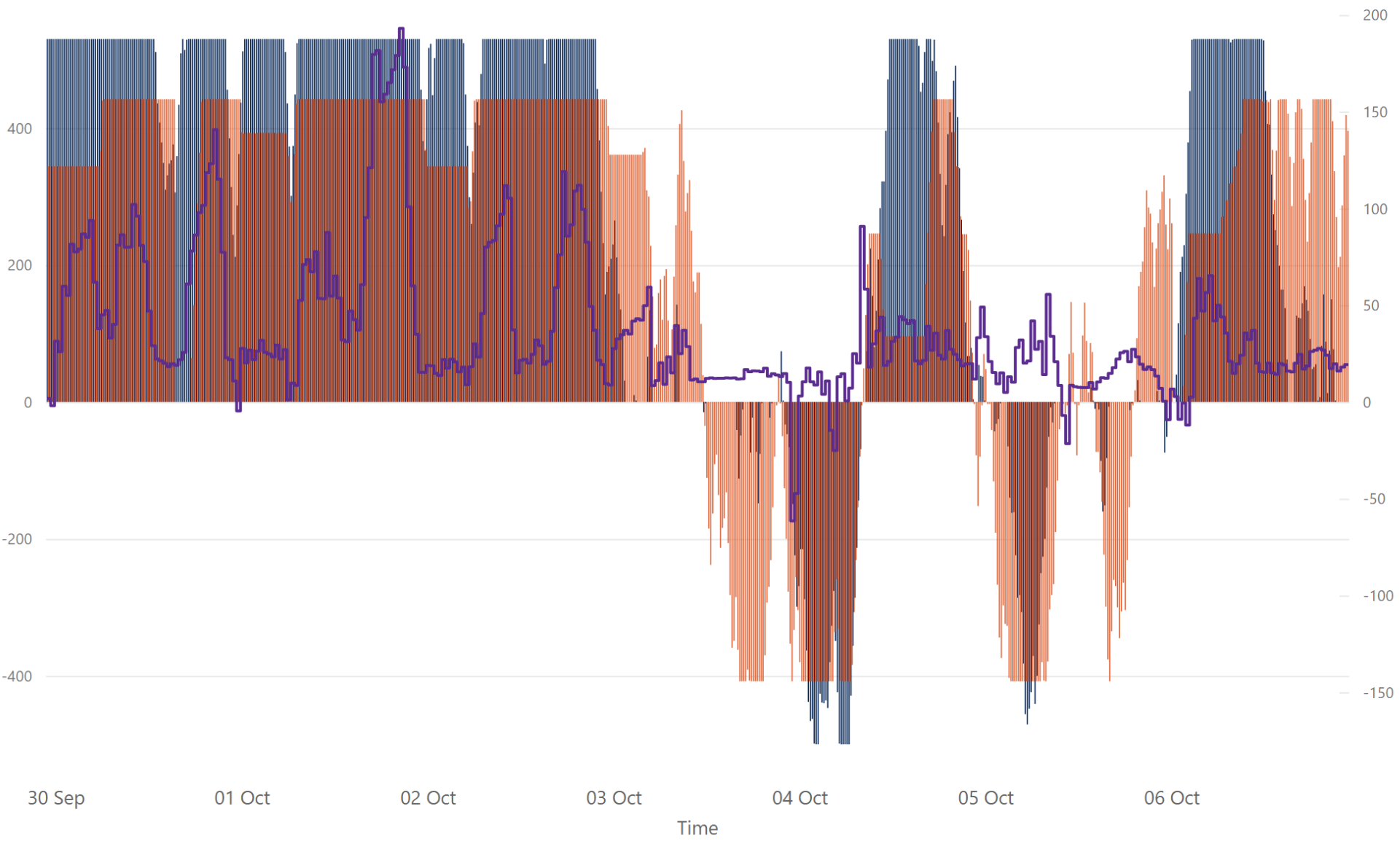

|                           |
|---------------------------|
| 177,981.00                |
| Weekly MOYLE (MW) Import* |
| -41,402.00                |
| Weekly MOYLE (MW) Export* |
| 136,579.00                |
| Weekly MOYLE (MW) NET*    |
| 196,454.00                |
| Weekly EWIC (MW) Import*  |
| -21,187.00                |
| Weekly EWIC (MW) Export*  |
| 175,267.00                |
| Weekly EWIC (MW) NET*     |

● EWIC Volume (MW)\* ● MOYLE Volume (MW)\* ● SEM-GB Spread\*\*

Sources:  
\* EirGrid  
\*\* SEMO, EPEX & Nordpool

# Weekly Wind Capacity Summary - Week Commencing 30 September 2024

