

MMU Weekly Market Summary Report

- Week Commencing 20 May 2024

Weekly Volume by Market

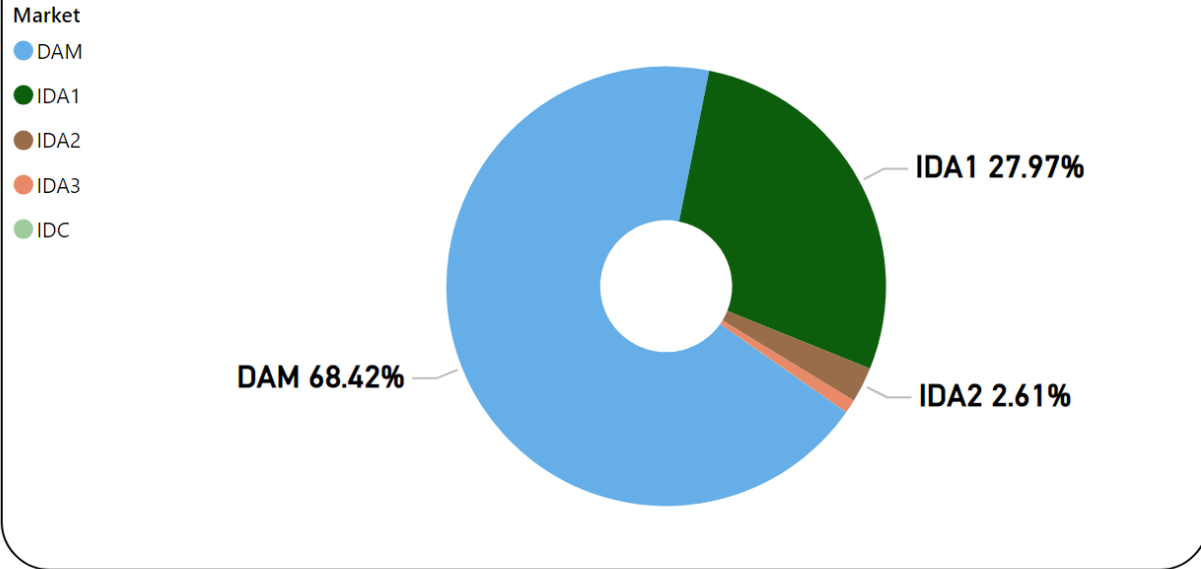

Source: SEMO PX

Weekly Fuel Mix

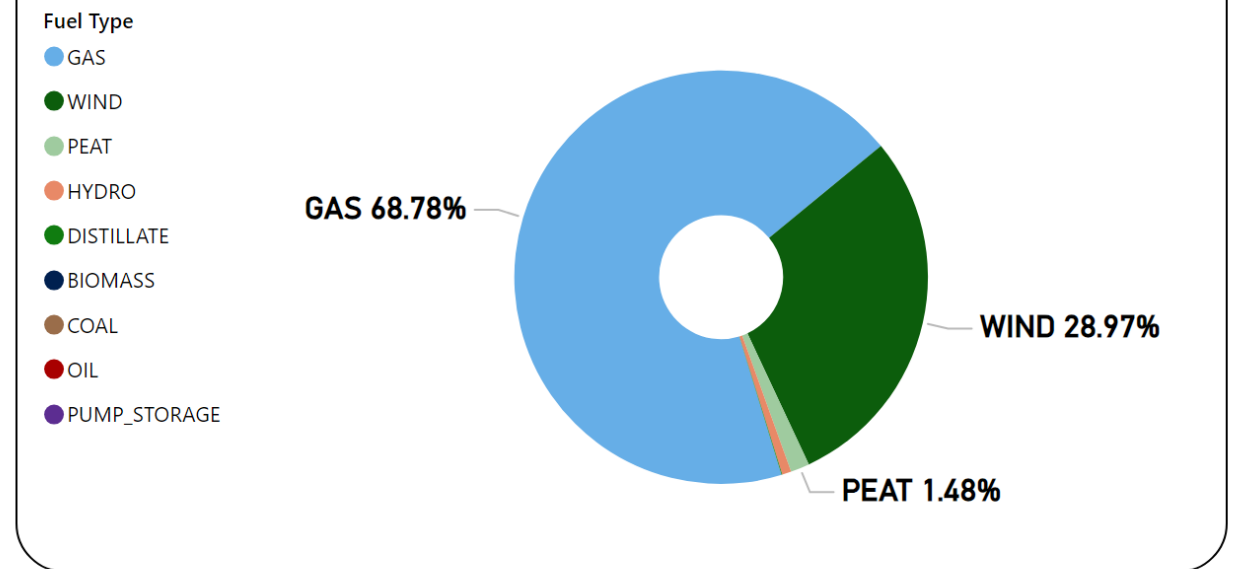

Source: SEMO PX

Summary Table

| Date | Daily System Demand (MWh)* | Daily DAM Price (€/MWh)** | Daily Actual Wind (MWh)* | Daily Average Gas Price (p/th)*** | Daily Average Coal Price (€/t)*** | Daily Average Carbon Price (€/t)*** |
|-------------|----------------------------|---------------------------|--------------------------|-----------------------------------|-----------------------------------|-------------------------------------|
| 20 May 2024 | 104,194.50 | 130.19 | 3,676.75 | 77.50 | 105.80 | 72.34 |
| 21 May 2024 | 107,786.25 | 131.65 | 4,351.50 | 79.10 | 106.80 | 74.47 |
| 22 May 2024 | 106,646.75 | 98.13 | 43,285.75 | 83.05 | 105.05 | 74.30 |
| 23 May 2024 | 104,924.50 | 79.36 | 112,133.25 | 86.05 | 105.20 | 74.30 |
| 24 May 2024 | 108,240.75 | 138.50 | 10,917.25 | 82.35 | 105.10 | 73.82 |
| 25 May 2024 | 97,479.00 | 98.27 | 43,902.50 | 82.35 | 105.10 | 73.82 |
| 26 May 2024 | 97,005.75 | 115.50 | 20,651.25 | 82.35 | 105.10 | 73.82 |

Sources: * EirGrid ** SEMO PX *** Oil Market Journal

Weekly Day Ahead Market Summary - Week Commencing

20 May 2024

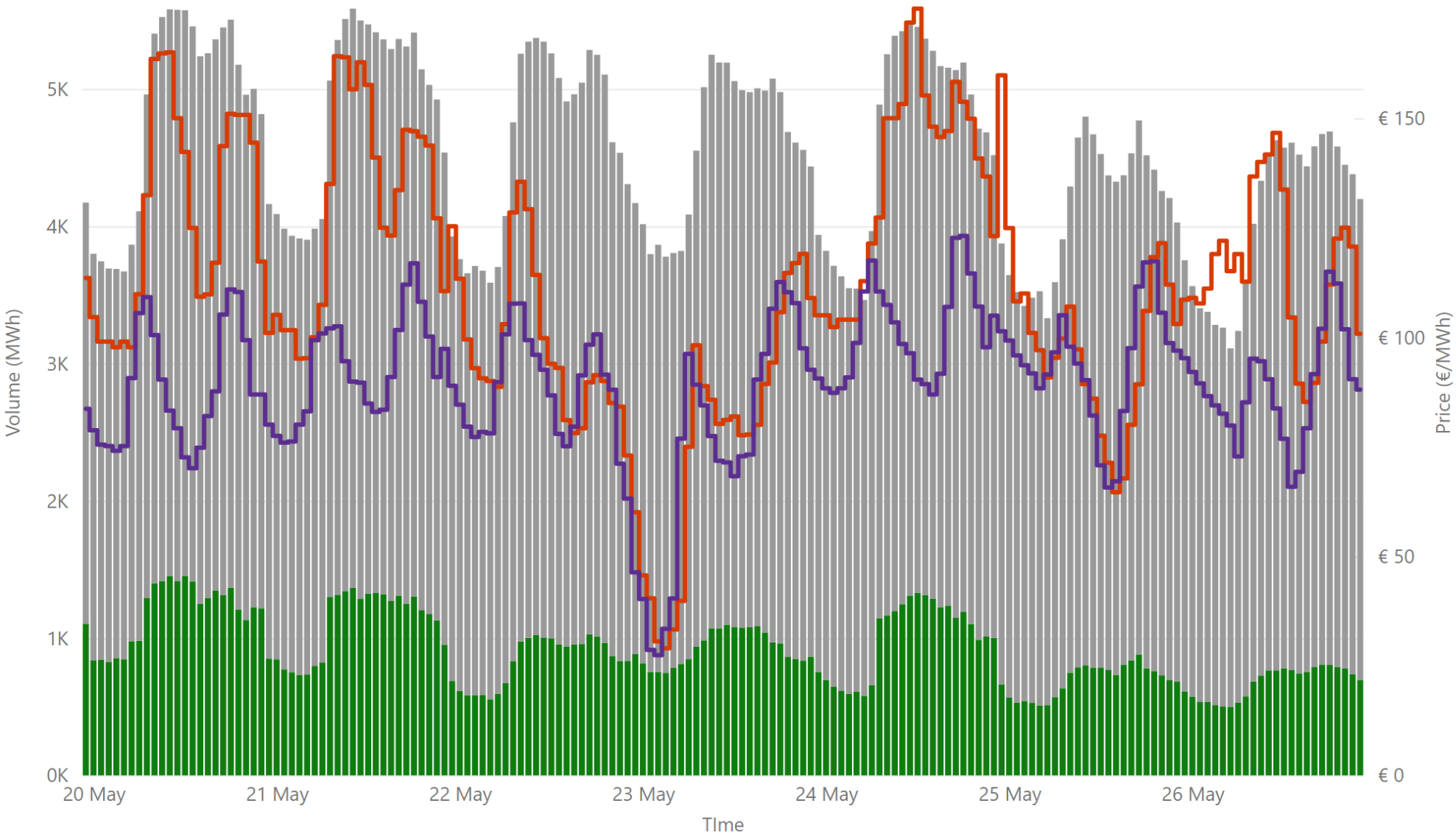

€ 111.58
Weekly Average SEM DAM Price*

89.58
Weekly Average GB EPEX PRICE*

€ 86,418,066.08
Weekly SEM DAM Market Value*

760,782.00
Weekly SEM DAM Volume MWh*

Sources:
* SEMO PX
** EPEX
*** Nordpool

Legend ● NI Volume* ● ROI Volume* ● SEM DAM Price* ● GB EPEX Price*

Weekly Intraday Auction 1 Summary - Week Commencing

20 May 2024

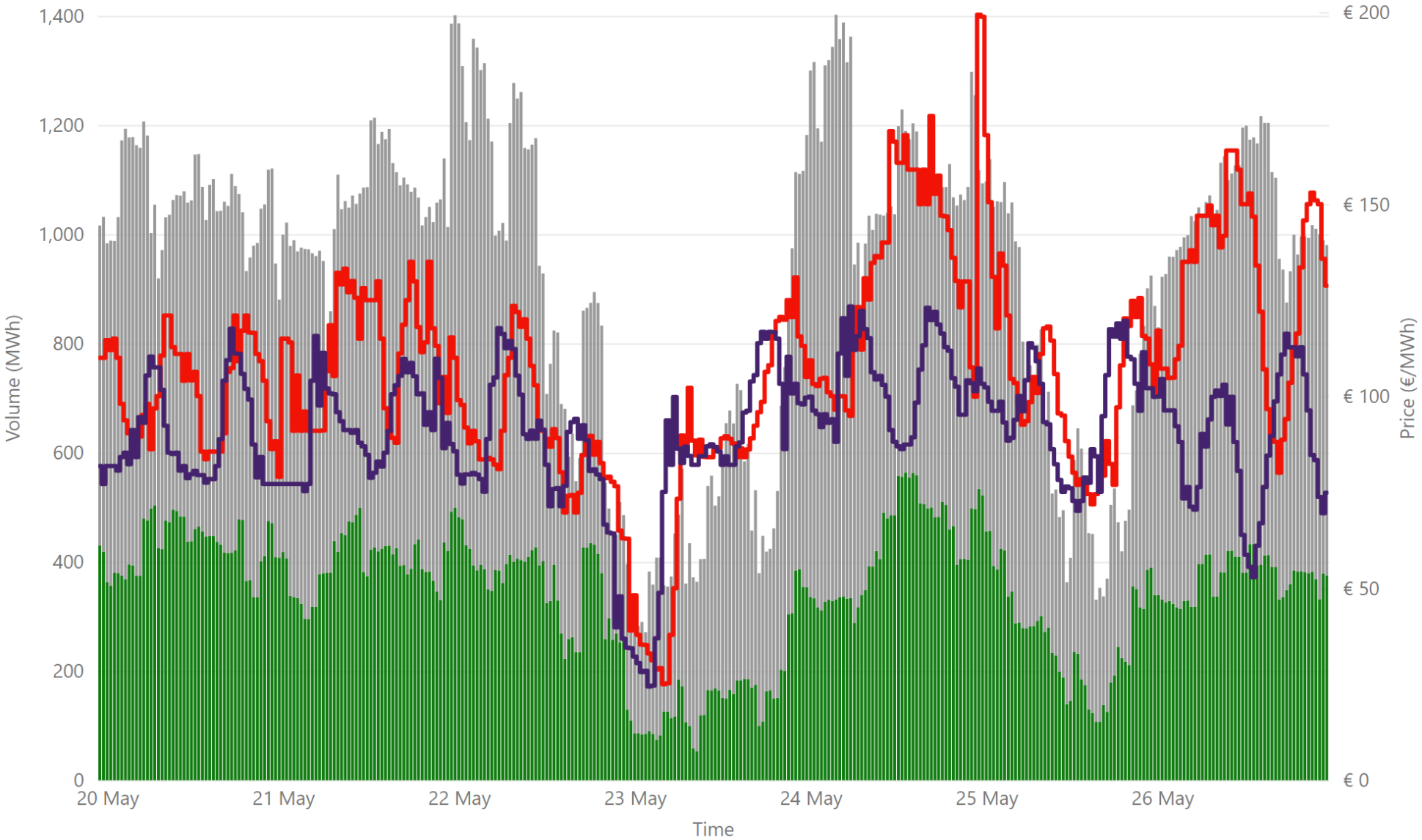

€ 107.21
Weekly Average SEM IDA1 Price*

€ 90.81
Weekly Average GB IDA1 Price**

€ 34,774,102.41
Weekly SEM IDA1 Market Value*

311,041.50
Weekly SEM DAM Volume MWh*

Sources:
* SEMO PX
** EPEX

Legend ● NI Volume* ● ROI Volume* ● SEM IDA1 Price* ● GB IDA1 Price**

Weekly Intraday Auction 2 Summary - Week Commencing

20 May 2024

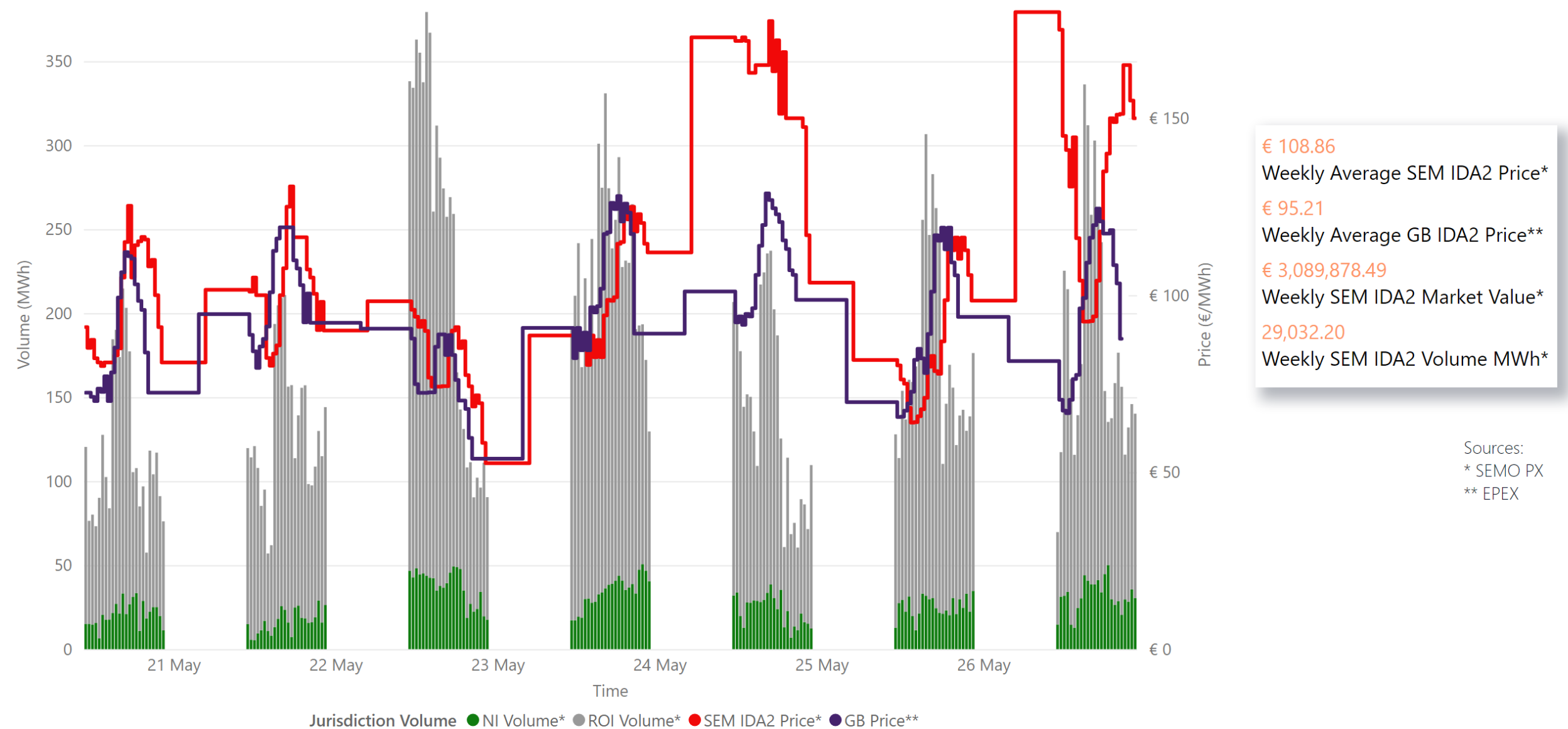

Weekly Intraday Auction 3 Summary - Week Commencing 20 May 2024



€ 112.79
Weekly Average SEM IDA3 Price*

€ 1,304,532.04
Weekly SEM IDA3 Market Value*

11,033.10
Weekly SEM IDA3 Volume MWh*

Source: * SEMO PX

Weekly Intraday Continuous Summary - Week Commencing

20 May 2024

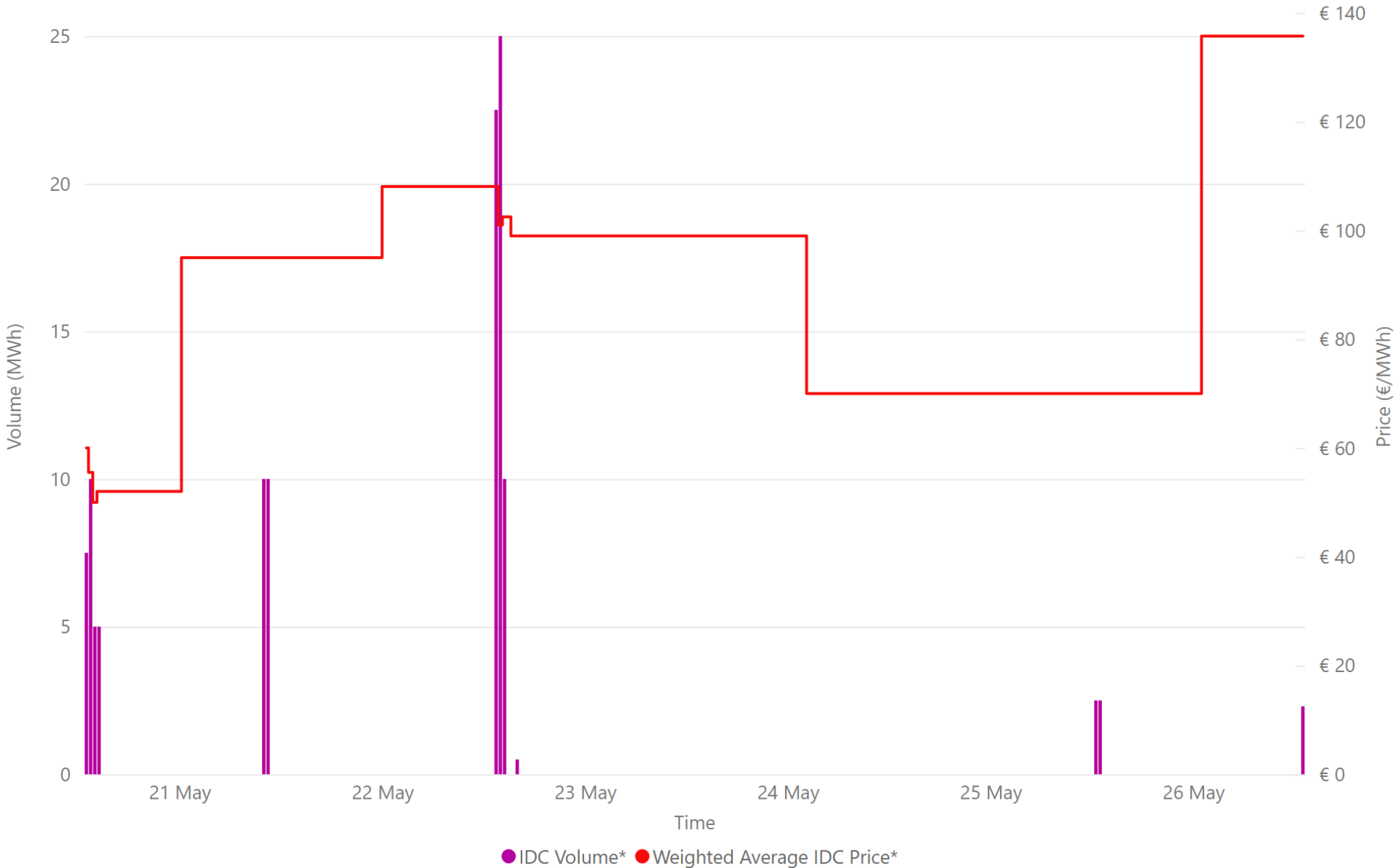

€ 84.14
Weekly SEM IDC Average Price*

€ 135.75
Weekly SEM IDC Max Price*

€ 50.00
Weekly SEM IDC Min Price*

112.80
Weekly SEM IDC Volume MWh*

Source: * SEMO PX

Weekly Balancing Market 5 Minute Summary - Week Commencing

20 May 2024



€ 99.53
Ave 5min Imbalance Price*
-€ 63.21
Min 5min Imbalance Price*
€ 234.20
Max 5min Imbalance Price*

Source: * SEMO

Weekly Balancing Market 30 Minute Summary - Week Commencing

20 May 2024

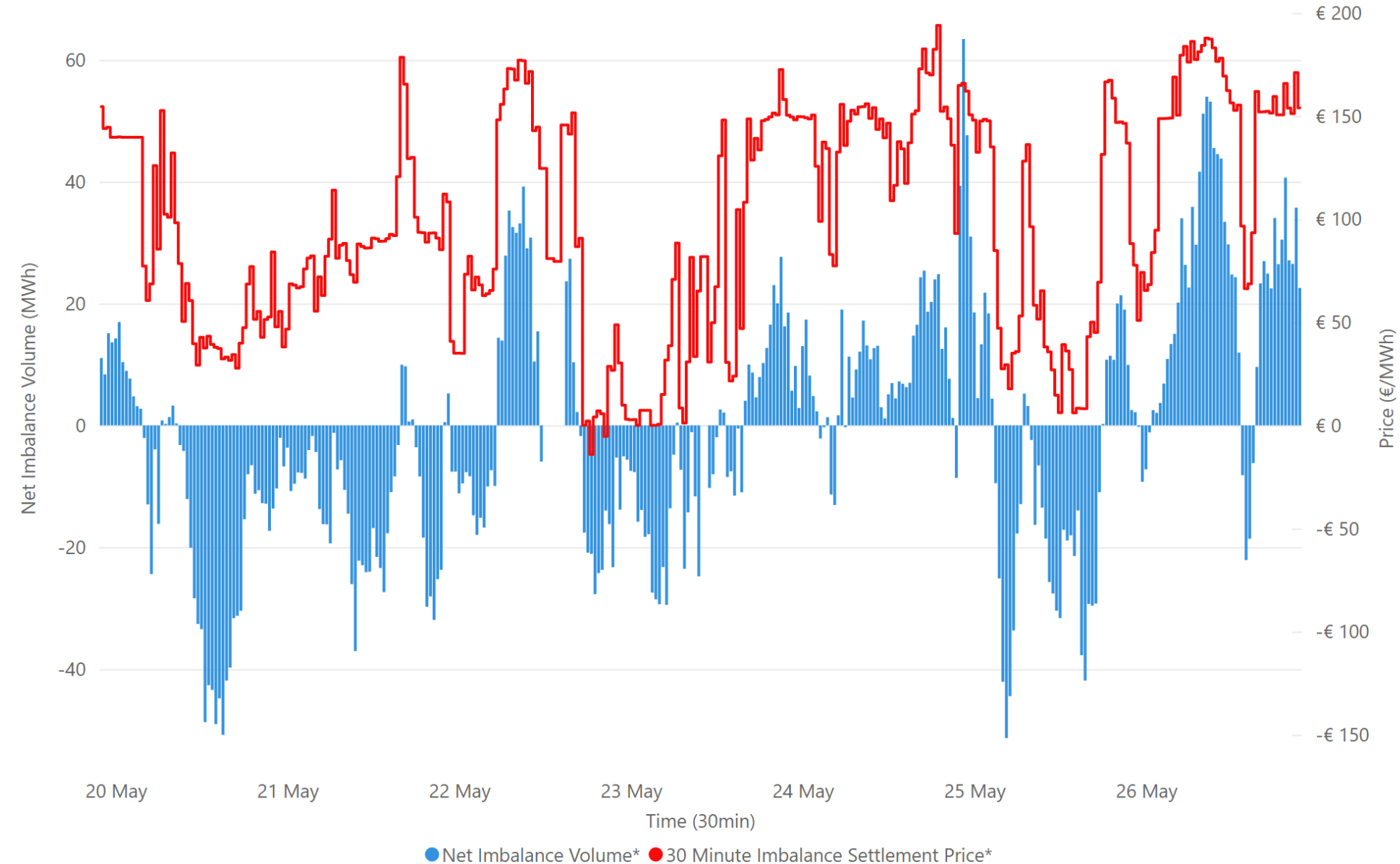

€ 99.12
Ave 30min Imbalance Price*
€ 193.92
Max 30min Imbalance Price*
-€ 14.04
Min 30min Imbalance Price*
63.41
Max Net Imbalance Volume*
-51.33
Min Net Imbalance Volume*

Source: * SEMO

Weekly Interconnection Summary - Week Commencing

20 May 2024

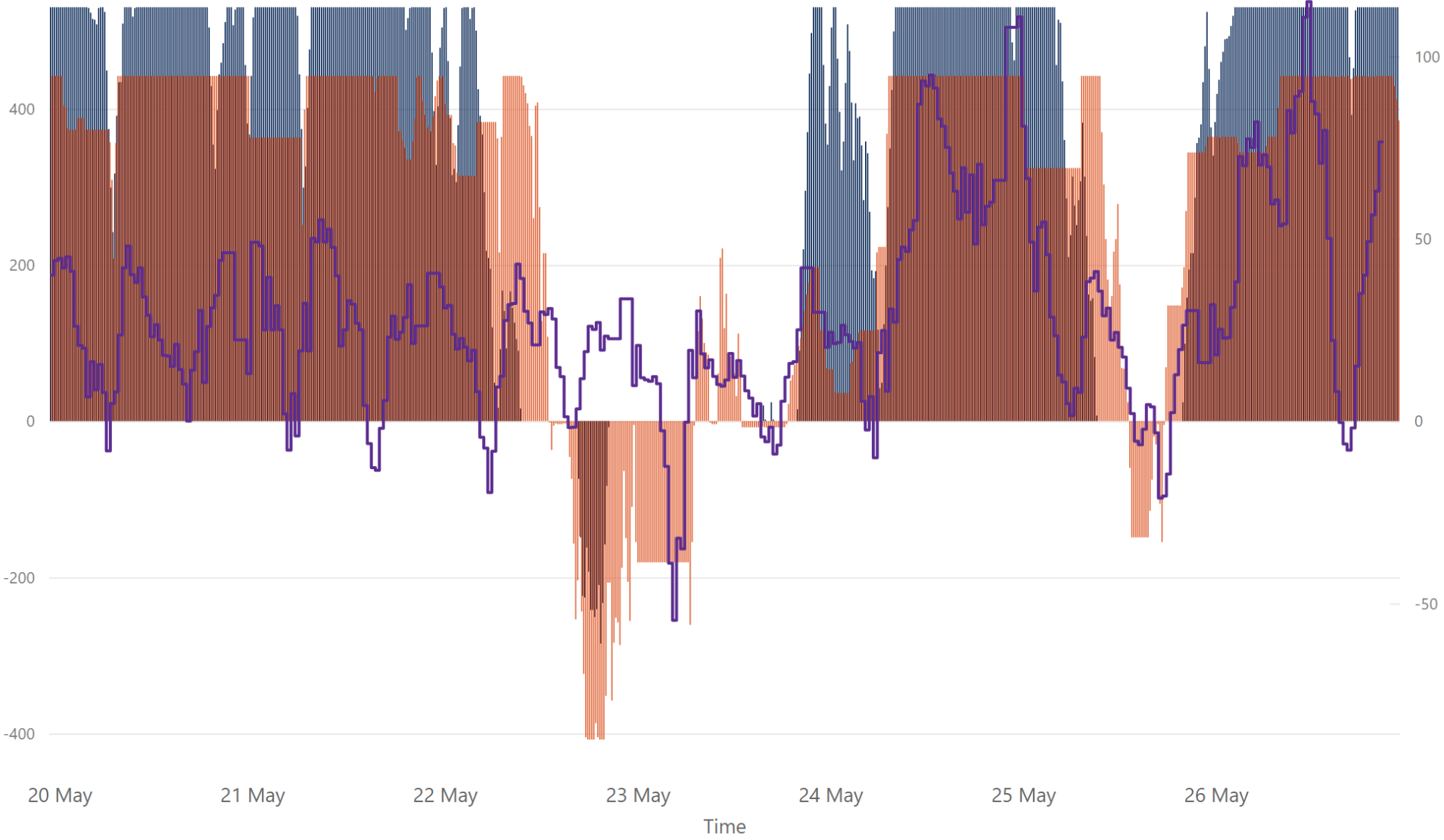

| |
|---------------------------|
| 198,119.00 |
| Weekly MOYLE (MW) Import* |
| -16,146.00 |
| Weekly MOYLE (MW) Export* |
| 181,973.00 |
| Weekly MOYLE (MW) NET* |
| 229,083.00 |
| Weekly EWIC (MW) Import* |
| -2,981.00 |
| Weekly EWIC (MW) Export* |
| 226,102.00 |
| Weekly EWIC (MW) NET* |

Sources:
* EirGrid
** SEMO, EPEX & Nordpool

● EWIC Volume (MW)* ● MOYLE Volume (MW)* ● SEM-GB Spread**

Weekly Wind Capacity Summary - Week Commencing

20 May 2024



3527
Max Actual Wind (MW)*

40
Min Actual Wind (MW)*

3618
Max Forecast Wind (MW)*

34
Min Forecast Wind (MW)*

Sources:
* EirGrid

● 15 Minute Forecast Wind (MW)* ● 15 Minute Actual Wind (MW)*